



MAY 30 – June 2, 2024

AQHA, ALL BREED

Brookside Equestrian Park
11120 Bradley Ranch Road
Elk Grove, California

**BROOKSIDE
BONANZA**

Spring

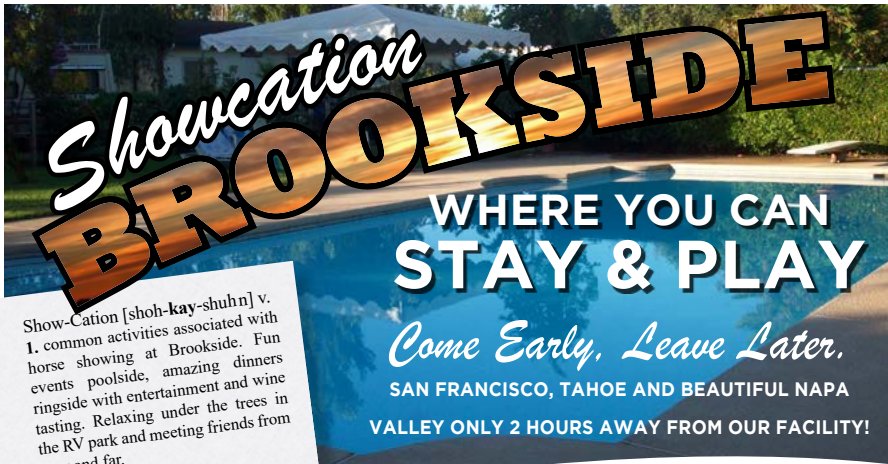

Show-Cation [shoh-kay-shuhn] v. 1. common activities associated with horse showing at Brookside. Fun events poolside, amazing dinners ringside with entertainment and wine tasting. Relaxing under the trees in the RV park and meeting friends from near and far.



(916) 635-4040



(916) 851-1550



(916) 478-9000



(916) 691-1900



SHELDON
INN

(916) 686-8330



(916) 686-8543



916) 686-6622

Call Brookside Show Park at
916 682.1403 to setup your Showcation !



- Reserve an RV to stay local and enjoy the evenings
- Reserve a golf cart for easy travel around the grounds
- Hookups for your own Living Quarters Trailer

JUDGES

Margo Ball
Louis Hufnagel

Dolly Chayer
Vicki Radtke

TRAIL COURSE DESIGNER

Ann Dennis

SHOW OFFICIALS

Bill Madden
Ken Thompson
Jennifer Mendes
Kathy Rathburn
Julie Keller
Tiffany Beaudry
Kadee Farmer
Jessica Lawrence
Heather Corfee
Carly Ray
Art Fingerle
TBD

Facility/Barn Manager
Show Manager
Show Secretary
Announcer
Announcer
Scribe
Scribe
Scribe
Scribe
Gate
Gate
Walkers

SHOW FEES

(No Prepayment Necessary)

Please note that if you show under all judges, it is considered "two shows"

*AQHA FLAT FEE: \$250 per show/One Horse, Any Rider Plus Applicable Fees (Does not include stall)

*ALL BREED FLAT FEE: \$125 per show/One Horse, Any Rider Plus Applicable Fees (Does not include stall)

PER SHOW FEES:

- AQHA Fee \$20 per horse per show
- All Breed Classes \$18 per class
- Office Fee \$15 per horse per show
- Trail Fee \$25 per horse per show will be charged when you are entered in any trail class.
- Non-Showing Horses \$15.00 office fee/show. Must sign entry/liability @ office.

ONE TIME FEE:

- CDFA Drug Fee \$14 per horse
- Late Entry Fee \$30 per entry received may be assessed.
- BAD CHECK FEE \$100 charge will be added to all return checks - NO EXCEPTIONS
- STALLS \$170 (No shavings provided)

FACILITY FEE (must be ordered/reserved through Brookside prior to show)

- RV, FEED AND BEDDING FEES (Must be ordered/reserved through Brookside) Call 916-682-1403
- RV Space with water/electric \$50/night
- RV with no hook up \$35/day
- Onside Rentals: Call 916-682-1403
- Shavings \$11.80/bale – Alfalfa \$26.00/bale – Orchard Grass Hay \$29/bale

ALL dogs must be on leashes attached to person OR locked in tack stall. NO dogs allowed in the arenas.

OTHER INFO

Entry fees: Preferred payment is check or cash. Credit cards are accepted with 3% processing fee.
Stalls require advance reservation.
Post entries allowed May be charged a late fee.
Non-showing horses must sign a liability and will be charged grounds/schooling fees.
Show cancellations prior to start of show must notify show secretary.
Adds/scratch allowed at the gate, except on Sunday.
Classes in the schedule designated with *** are considered a concurrent class.



May 30 – June 2, 2024
 Send Entries to: Jennifer Mendes
 5206 S Quincy Rd, Denair, CA 95316 or
 Email: mjmshowservices@gmail.com

Individual Stall Yes___ No___
 *Trainers please use Stable Form

Tack Stall Yes___ No___

Stable With _____

Registered Name of Horse _____

QH Reg.# _____ DOB _____

Stallion / Mare / Gelding (circle one)

Owner's Name _____

Address _____

City _____ State _____ Zip _____

Phone _____

Note: Owner & exhibitor must have appropriate membership cards for AQHA.
 If owner is not one of the exhibitors, please indicate appropriate membership ID info:

AQHA ID# _____ Expiration Date _____

Sire Name _____

Dam Name _____

 Owner/Agent Parent/Guardian of Minor

Exhibitor Name _____ Birthdate _____

Youth AQHA ID# _____

Classes Entered

Amateur AQHA ID# _____

Open AQHA ID# _____

Exhibitor Name _____ Birthdate _____

Youth AQHA ID# _____

Classes Entered

Amateur AQHA ID# _____

Open AQHA ID# _____

CREDIT CARD AUTHORIZATION

Name on Card: _____

Expiration Date: _____

Credit Card #: _____ CVV: _____

Email Address: _____

Billing Zip Code: _____

Authorized Amount: _____ (includes credit card fees)

Signature: _____

Date: _____

Exhibitor: _____

TO BE USED FOR:

_____ STALL/HAY SHAVINGS

_____ ENTRIES/PACKAGE

_____ BROOKSIDE SERVICES (Cafe, RV, Golf Cart)



Got Coffee?

**Make sure to come by the Sugar Shack!
 Open at 7am on Show Days**

**Lattes • Mochas • Gourmet Teas
 Iced Teas • Hot Cocoa • Italian Soda**

**Any drink can
 be ICED!!**

*"You can't buy happiness, but you can buy coffee
 from happy people and that's pretty close!"*

STALL FORM

Horse's Name	Owner	Trainer	Arrival Date	Amt. Due

SHAVINGS _____ Bags @ \$11.80 per bale: \$ _____

ALFALFA HAY _____ Bales @ \$26.00 per bale: \$ _____

GRASS HAY _____ Bales @ \$29.00 per bale: \$ _____

Stall Horses with or near: _____ Total Due: \$ _____

We accept credit cards with a 3% convenience fee.
Please include the completed credit card authorization form.

Contact Person: _____ Phone: _____

Email: _____

No refunds without a vet certificate which must be submitted by June 1, 2024.
 MAKE STALL CHECKS PAYABLE TO: Brookside Equestrian Park

Mail to: Jennifer Mendes
 5206 S. Quincy Road
 Denair, CA 95316
 209-620-3722
 or email to: mjmshowservices@gmail.com

*** Classes run concurrently  **TENTATIVE SCHEDULE**

MAIN ARENA – THURSDAY, MAY 30 – 8:00AM

- Area 2 Ranch JUDGES: Margo Ball, Louis Hufnagel**
- | | |
|--|---|
| 101 ALL BREED Green Reining Open | 115 ALL BREED Ranch Riding Rail L1 Open |
| 102 ALL BREED Reining Open | 116 ALL BREED Ranch Riding Rail Open |
| 103 AQHA Reining Open L1 | 117 ALL BREED Ranch Riding Youth |
| 104 AQHA Reining All Ages | 118 ALL BREED Ranch Riding Amateur |
| 105 ALL BREED Green As Grass | 119 ALL BREED Ranch Riding L1 Open |
| 106 ALL BREED Reining-Green Reiner Youth/Amateur | 120 ALL BREED Ranch Riding Open |
| 107 ALL BREED Reining Youth | 121 VRH Ranch Riding Youth |
| 108 ALL BREED Reining Amateur | 122 VRH Ranch Riding Amateur |
| 109 AQHA Reigning Youth L1 | 123 VRH Ranch Riding Jr Horse |
| 110 AQHA Reining Amateur L1 | 124 VRH Ranch Riding Sr Horse |
| 111 AQHA Reining Youth | 125 AQHA Ranch Riding Youth L1 |
| 112 AQHA Reining Amateur | 126 AQHA Ranch Riding Amateur L1 |
| 113 ALL BREED Ranch Riding Rail L1 Youth/Amateur | 127 AQHA Ranch Riding Youth |
| 114 ALL BREED Ranch Riding Rail Amateur | 128 AQHA Ranch Riding Amateur |
| | 129 AQHA Ranch Riding All Ages |

- WARM UP HUS \$5.00 – ENTER AT THE GATE**
- | | |
|---|---|
| 130 ALL BREED Hunter U/S 11/U & U W/T | 145 AQHA Hunter U/S L1 |
| 131 ALL BREED Hunter U/S Youth/Amateur W/T | 146 AQHA Hunter U/S Jr Horse |
| 132 ALL BREED Hunter U/S W/T Open | 147 AQHA Hunter U/S Youth |
| 133 AQHA Hunter U/S Youth W/T L1 | 148 AQHA Hunter U/S Amateur |
| 134 AQHA Hunter U/S Amateur W/T L1 | 149 AQHA Hunter U/S Amateur Select |
| 135 ALL BREED Hunt Seat Eq. 11/U W/T | 150 AQHA Hunter U/S Sr Horse |
| 136 ALL BREED Hunt Seat Eq. Youth/Amateur W/T | 151 ALL BREED Hunt Seat Eq. Youth/Amateur |
| 137 AQHA Hunt Seat Eq. Youth L1 W/T | 152 AQHA Hunt Seat Eq. Youth Rookie*** |
| 138 AQHA Hunt Seat Eq. Amateur L1 W/T | 153 AQHA Hunt Seat Eq. L1 |
| 139 ALL BREED Hunter U/S Youth/Amateur | 154 AQHA Hunt Seat Eq. Amateur Rookie*** |
| 140 ALL BREED Hunter U/S Open | 155 AQHA Hunt Seat Eq. Amateur L1 |
| 141 AQHA Hunter U/S Youth Rookie*** | 156 AQHA Hunt Seat Eq. Youth |
| 142 AQHA Hunter U/S Youth L1 | 157 AQHA Hunt Seat Eq. Amateur |
| 143 AQHA Hunter U/S Amateur Rookie*** | 158 AQHA Hunt Seat Eq. Amateur Select |
| 144 AQHA Hunter U/S Amateur L1 | |

- Trail Arena JUDGES: Dolly Chayer & Vicki Radtke**
- | | |
|---------------------------------------|-----------------------------------|
| 159 ALL BREED Trail 11/U & W/T | 168 AQHA Trail Amateur L1 |
| 160 ALL BREED Trail Youth/Amateur W/T | 169 ALL BREED Trail Youth/Amateur |
| 161 ALL BREED Trail Open W/T | 170 ALL BREED Trail Open |
| 162 AQHA Youth L1 W/T | 171 AQHA Trail Jr Horse |
| 163 AQHA Amateur L1 W/T | 172 AQHA Trail All Ages |
| 164 AQHA Trail Youth Rookie*** | 173 AQHA Trail Amateur |
| 165 AQHA Trail Youth L1 | 174 AQHA Trail Amateur Select |
| 166 AQHA Trail All Ages L1 Open | 175 AQHA Trail Sr Horse |
| 167 AQHA Trail Amateur Rookie*** | |

WELCOME IN PARTY 5:30

*** Classes run concurrently

TENTATIVE SCHEDULE

MAIN ARENA – FRIDAY, MAY 31 – 8:00AM

Main Arena JUDGES: ALL FOUR

Showmanship Horses will do showmanship to the 1st set of judges and then to the 2nd set of judges. Same pattern.

- | | |
|---|--|
| 201/211 ALL BREED Showmanship 11/U | 206/216 AQHA Amateur Showmanship Rookie*** |
| 202/212 ALL BREED Showmanship Youth/Amateur | 207/217 AQHA Amateur Showmanship L1 |
| 203/213 AQHA Youth Showmanship Rookie*** | 208/218 AQHA Amateur Showmanship |
| 204/214 AQHA Youth Showmanship L1 | 209/219 AQHA Amateur Select Showmanship |
| 205/215 AQHA Youth Showmanship | |

FOLLOWING SHOWMANSHIP – ALL FOUR JUDGES

- 220 AQHA Perf. Halter Geldings Amateur
- 221 AQHA Perf. Halter Geldings Youth
- 222 AQHA Perf. Halter Geldings
- 223 AQHA Perf. Halter Mares Amateur
- 224 AQHA Perf. Halter Mares Youth
- 225 AQHA Perf. Halter Mares
- 226 AQHA Perf. Halter Stallions Amateur
- 227 AQHA Perf. Halter Stallions
- 228 AQHA Yearling Mares Amateur
- 229 AQHA 2yo Mares Amateur
- 230 AQHA 3yo Mares Amateur
- 231 AQHA Aged Mares Amateur

AQHA GRAND & RES AMATEUR MARES

- 232 AQHA Yearling Geldings Amateur
- 233 AQHA 2yo Geldings Amateur
- 234 AQHA 3yo Geldings Amateur
- 235 AQHA Aged Geldings Amateur

AQHA GRAND & RES AMATEUR GELDINGS

- 236 AQHA Yearling Stallions Amateur
- 237 AQHA 2yo Stallions Amateur
- 238 AQHA 3yo Stallions Amateur
- 239 AQHA Aged Stallions Amateur

AQHA GRAND & RES AMATEUR STALLIONS

- 240 AQHA Yearling Mares Youth
- 241 AQHA 2yo Mares Youth
- 242 AQHA 3yo Mares Youth
- 243 AQHA Aged Mares Youth

WARM UP PLEASURE \$5.00 – ENTER AT THE GATE

- | | |
|--|--|
| 261 ALL BREED Western Pleasure 11/U W/T | 280 AQHA Western Pleasure Amateur Select |
| 262 ALL BREED Western Pleasure Youth/Amateur W/T | 281 AQHA Western Pleasure Sr Horse |
| 263 ALL BREED Western Pleasure Open W/T | 282 ALL BREED Horsemanship Youth/Amateur |
| 264 AQHA Western Pleasure Youth W/T L1 | 283 AQHA Horsemanship Youth Rookie*** |
| 265 AQHA Western Pleasure Amateur W/T L1 | 284 AQHA Horsemanship Youth L1 |
| 266 ALL BREED Horsemanship 11/U W/T | 285 AQHA Horsemanship Amateur Rookie*** |
| 267 ALL BREED Horsemanship Youth/Amateur W/T | 286 AQHA Horsemanship Amateur L1 |
| 268 AQHA Horsemanship Youth W/T L1 | 287 AQHA Horsemanship Youth |
| 269 AQHA Horsemanship Amateur W/T L1 | 288 AQHA Horsemanship Amateur |
| 270 ALL BREED Western Pleasure Open | 289 AQHA Horsemanship Amateur Select |
| 271 ALL BREED Western Pleasure Youth/Amateur | 290 ALL BREED Western Riding Youth/Amateur |
| 272 AQHA Western Pleasure L1 | 291 ALL BREED Western Riding Open |
| 273 AQHA Western Pleasure Youth Rookie*** | 292 AQHA Western Riding All Ages L1 |
| 274 AQHA Western Pleasure Youth L1 | 293 AQHA Western Riding Youth L1 |
| 275 AQHA Western Pleasure Amateur Rookie*** | 294 AQHA Western Riding Amateur L1 |
| 276 AQHA Western Pleasure Amateur L1 | 295 AQHA Western Riding Jr Horse |
| 277 AQHA Western Pleasure Jr Horse | 296 AQHA Western Riding Youth |
| 278 AQHA Western Pleasure Youth | 297 AQHA Western Riding Amateur |
| 279 AQHA Western Pleasure Amateur | 298 AQHA Western Riding Amateur Select |
| | 299 AQHA Western Riding Sr Horse |

TENTATIVE SCHEDULE

*** Classes run concurrently

MAIN ARENA – FRIDAY, MAY 31 – 8:00AM

Arena 2 JUDGES: Dolly Chayer & Vicki Radtke

- 300 VRH Ranch Conformation Youth
- 301 VRH Ranch Conformation Amateur
- 302 VRH Ranch Conformation Jr Horse
- 303 VRH Ranch Conformation Sr Horse

MOVE TO RANCH TRAIL PEN

- 304 ALL BREED Ranch Trail Youth/Amateur
- 305 ALL BREED Rachel Fingerie Ranch Trail Open
- 306 VRH Ranch Trail Youth
- 307 VRH Ranch Trail Amateur
- 308 VRH Ranch Trail Jr Horse
- 309 VRH Ranch Trial Sr Horse
- 310 AQHA Ranch Trail Youth
- 311 AQHA Ranch Trail Amateur
- 312 AQHA Ranch Trail Amateur Select
- 313 AQHA Ranch Trail Open

Thank You sponsors

Brookside Spaghetti Dinner

*** Classes run concurrently

TENTATIVE SCHEDULE

MAIN ARENA – SATURDAY, JUNE 1 – 8:00AM

Area 2 Ranch JUDGES: Dolly Chayer & Vicki Radtke

- | | |
|---|--------------------------------------|
| 401 ALL BREED Green Reining Open | 416 ALL BREED Ranch Riding Rail Open |
| 402 ALL BREED Reining Open | 417 ALL BREED Ranch Riding Youth |
| 403 AQHA Reining Open L1 | 418 ALL BREED Ranch Riding Amateur |
| 404 AQHA Reining All Ages | 419 ALL BREED Ranch Riding L1 Open |
| 405 ALL BREED Green As Grass | 420 ALL BREED Ranch Riding Open |
| 406 ALL BREED Reining-Green Youth/Amateur | 421 VRH Ranch Riding Youth |
| 407 ALL BREED Reining Youth | 422 VRH Ranch Riding Amateur |
| 408 ALL BREED Reining Amateur | 423 VRH Ranch Riding Jr Horse |
| 409 AQHA Reining Youth L1 | 424 VRH Ranch Riding Sr Horse |
| 410 AQHA Reining Amateur L1 | 425 AQHA Ranch Riding Youth L1 |
| 411 AQHA Reining Youth | 426 AQHA Ranch Riding Amateur L1 |
| 412 AQHA Reining Amateur | 427 AQHA Ranch Riding Youth |
| 413 ALL BREED Ranch Riding Rail Youth | 428 AQHA Ranch Riding Amateur |
| 414 ALL BREED Ranch Riding Rail Amateur | 429 AQHA Ranch Riding All Ages |
| 415 ALL BREED Ranch Riding Rail L1 Open | |

Main Arena

WARM UP HUS \$5.00 – ENTER AT GATE

- | | |
|--|---|
| 430 ALL BREED Hunter U/S 11/U W/T | 444 AQHA Hunter U/S Amateur L1 |
| 431 ALL BREED Hunter U/S Youth/Amateur W/T | 445 AQHA Hunter U/S L1 |
| 432 ALL BREED Hunter U/S W/T Open | 446 AQHA Hunter U/S Jr Horse |
| 433 AQHA Hunter U/S Youth W/T L1 | 447 AQHA Hunter U/S Youth |
| 434 AQHA Hunter U/S Amateur W/T L1 | 448 AQHA Hunter U/S Amateur |
| 435 ALL BREED Hunt Seat Eq. 11/U W/T | 449 AQHA Hunter U/S Amateur Select |
| 436 ALL BREED Hunt Seat Youth/Amateur W/T | 450 AQHA Hunter U/S Sr Horse |
| 437 AQHA Hunt Seat Eq. Youth W/T L1 | 451 ALL BREED Hunt Seat Eq. Youth/Amateur |
| 438 AQHA Hunt Seat Eq. Amateur W/T L1 | 452 AQHA Hunt Seat Eq. Youth Rookie*** |
| 439 ALL BREED Hunter U/S Youth/Amateur | 453 AQHA Hunt Seat Eq. Youth L1 |
| 440 ALL BREED Hunter U/S Open | 454 AQHA Hunt Seat Eq. Amateur Rookie*** |
| 441 AQHA Hunter U/S Youth Rookie*** | 455 AQHA Hunt Seat Eq. Amateur L1 |
| 442 AQHA Hunter U/S Youth L1 | 456 AQHA Hunt Seat Eq. Youth |
| 443 AQHA Hunter U/S Amateur Rookie*** | 457 AQHA Hunt Seat Eq. Amateur |
| | 458 AQHA Hunt Seat Eq. Amateur Select |

TrailArena JUDGES: Margo Ball, Louis Hufnagel

- | | |
|---------------------------------------|-----------------------------------|
| 459 ALL BREED Trail 11/U W/T | 468 AQHA Trail Amateur L1 |
| 460 ALL BREED Trail Youth/Amateur W/T | 469 ALL BREED Trail Youth/Amateur |
| 461 ALL BREED Trail W/T Open | 470 ALL BREED Trail Open |
| 462 AQHA Trail Youth W/T L1 | 471 AQHA Trail Jr Horse |
| 463 AQHA Trail Amateur W/T L1 | 472 AQHA Trail Youth |
| 464 AQHA Trail Youth Rookie*** | 473 AQHA Trail Amateur |
| 465 AQHA Trail Youth L1 | 474 AQHA Trail Amateur Select |
| 466 AQHA Trail All Ages Open L1 | 475 AQHA Trail Sr Horse |
| 467 AQHA Trail Amateur Rookie*** | |

Tacos & Trivia
following the show

TENTATIVE SCHEDULE

*** Classes run concurrently

MAIN ARENA – SUNDAY, JUNE 2 – 8:00AM

Main Arena JUDGES: Dolly Chayer & Vicki Radtke

- | | |
|--|--|
| 501 ALL BREED Western Riding Youth/Amateur | 521 ALL BREED Western Pleasure Open |
| 502 ALL BREED Western Riding Open | 522 ALL BREED Western Pleasure Youth/Amateur |
| 503 AQHA Western Riding All Ages L1 | 523 AQHA Western Pleasure L1 |
| 504 AQHA Western Riding Youth L1 | 524 AQHA Western Pleasure Youth Rookie*** |
| 505 AQHA Western Riding Amateur L1 | 525 AQHA Western Pleasure Youth L1 |
| 506 AQHA Western Riding Jr Horse | 526 AQHA Western Pleasure Amateur Rookie*** |
| 507 AQHA Western Riding Youth | 527 AQHA Western Pleasure Amateur L1 |
| 508 AQHA Western Riding Amateur | 528 AQHA Western Pleasure Jr Horse |
| 509 AQHA Western Riding Amateur Select | 529 AQHA Western Pleasure Youth |
| 510 AQHA Western Riding Sr Horse | 530 AQHA Western Pleasure Amateur |
| 511 ALL BREED Leadline 8/U | 531 AQHA Western Pleasure Amateur Select |
| WARM UP PLEASURE \$5.00 – ENTER AT GATE | 532 AQHA Western Pleasure Sr Horse |
| 512 ALL BREED Western Pleasure 11/U W/T | 533 ALL BREED Horsemanship Youth/Amateur |
| 513 ALL BREED Western Pleasure Youth/Amateur W/T | 534 AQHA Horsemanship Youth Rookie*** |
| 514 ALL BREED Western Pleasure W/T Open | 535 AQHA Horsemanship Youth L1 |
| 515 AQHA Western Pleasure Youth W/T L1 | 536 AQHA Horsemanship Amateur Rookie*** |
| 516 AQHA Western Pleasure Amateur W/T L1 | 537 AQHA Horsemanship Amateur L1 |
| 517 ALL BREED Horsemanship 11/U W/T | 538 AQHA Horsemanship Youth |
| 518 ALL BREED Horsemanship Youth/Amateur W/T | 539 AQHA Horsemanship Amateur |
| 519 AQHA Horsemanship Youth W/T L1 | 540 AQHA Horsemanship Amateur Select |
| 520 AQHA Horsemanship Amateur W/T L1 | |

Main Arena JUDGES: Margo Ball, Louis Hufnagel

- | |
|--|
| 541 ALL BREED Ranch Trail Youth/Amateur |
| 542 ALL BREED Rancel Fingerle Ranch Trail Open |
| 543 VRH Ranch Trail Youth |
| 544 VRH Ranch Trail Amateur |
| 545 VRH Ranch Trail Jr Horse |
| 546 VRH Ranch Trail Sr Horse |
| 547 AQHA Ranch Trail Youth |
| 548 AQHA Ranch Trail Amateur |
| 549 AQHA Ranch Trail Amateur Select |
| 550 AQHA Ranch Trail Open |

Mimosa Mingle

BROOKSIDE BONANZA

11120 BRADLEY RANCH ROAD

ELK GROVE, CA 95624